

C. Bruce Allen & Architectural Museum
formerly in Cannon Row, Westminster

1851 Established by a group of architects led by George Gilbert Scott for the purpose of improving the education of architectural art-workers. Its collections primarily consisted of plaster casts of European Gothic architectural ornament, original examples of decorative ironwork, tiles, woodcarving, sculptural stonework, stained glass and architectural models, plans and drawings. Became the Royal Architectural Museum.

1857 Moved to the new South Kensington Museum (now the Victoria and Albert Museum).

1869 Moved to Tufton Street.

Charles Bruce Allen (c1827-1890), architect

1856 Listed as Allen Charles Bruce, architect, Architectural Museum, Cannon row, Westminster.

1881 Living at 111 Cheyne Walk, Chelsea: Edward E. Allen (age 55 born Camden Town), Civil Engineer. With his wife Isabella R. Allen (age 43 born Tenterden) and their children; Edward C. Allen (age 25 born Greenwich), Clerk; Agnes C. Allen (age 23 born Strand, London), Dressmaker; Florence J. Allen (age 17 born Brompton), Milliner; Arthur H. Allen (age 16 born Brompton); Alice Maud Allen (age 14 born Kensington); and Mabel Grace Allen (age 8 born Chelsea). Also his brother Chas. Bruce Allen (age 58 born Arc Walsers, Sussex), Architect and Unmarried.

1890 Died age 70 in Chelsea district.

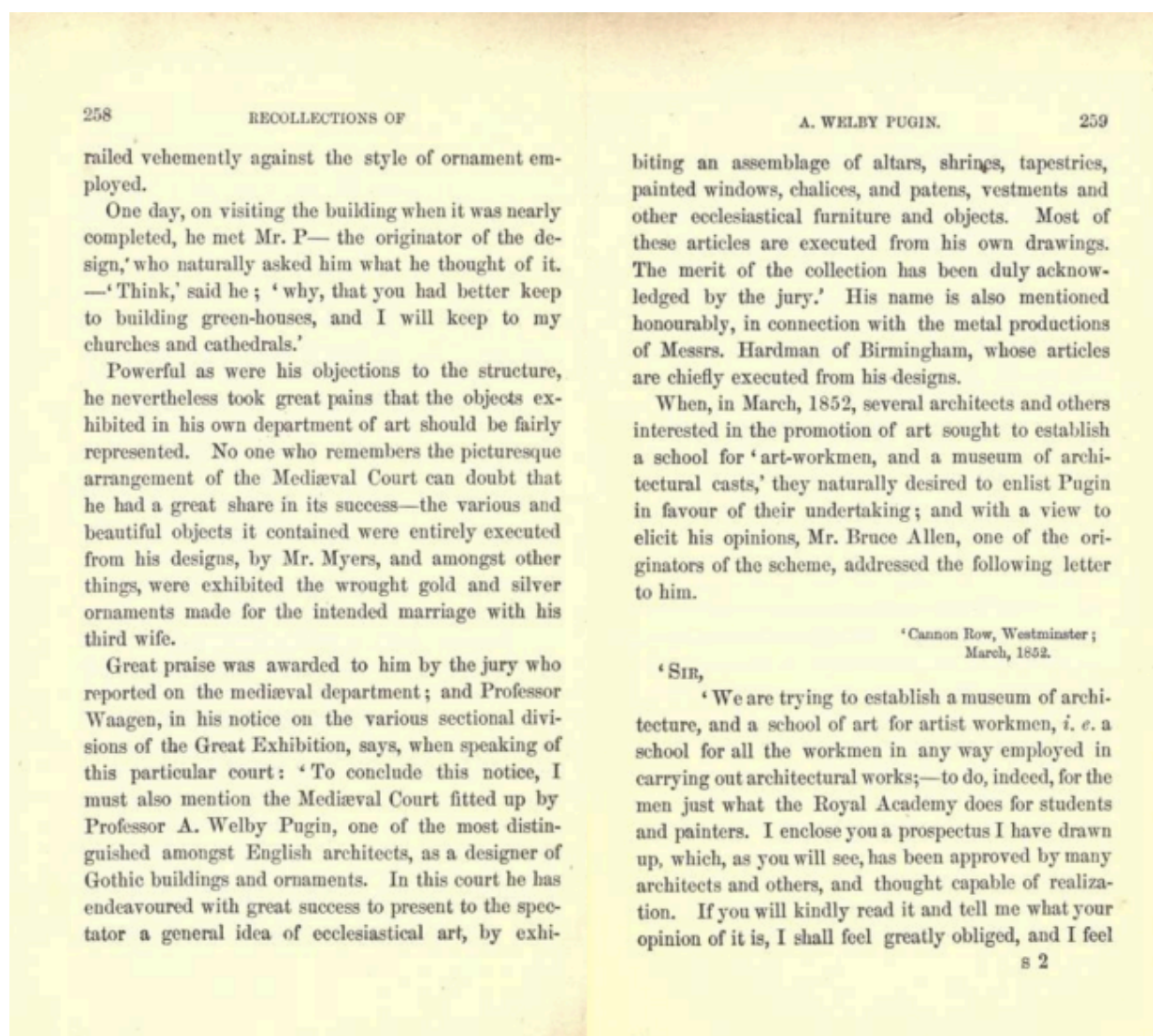

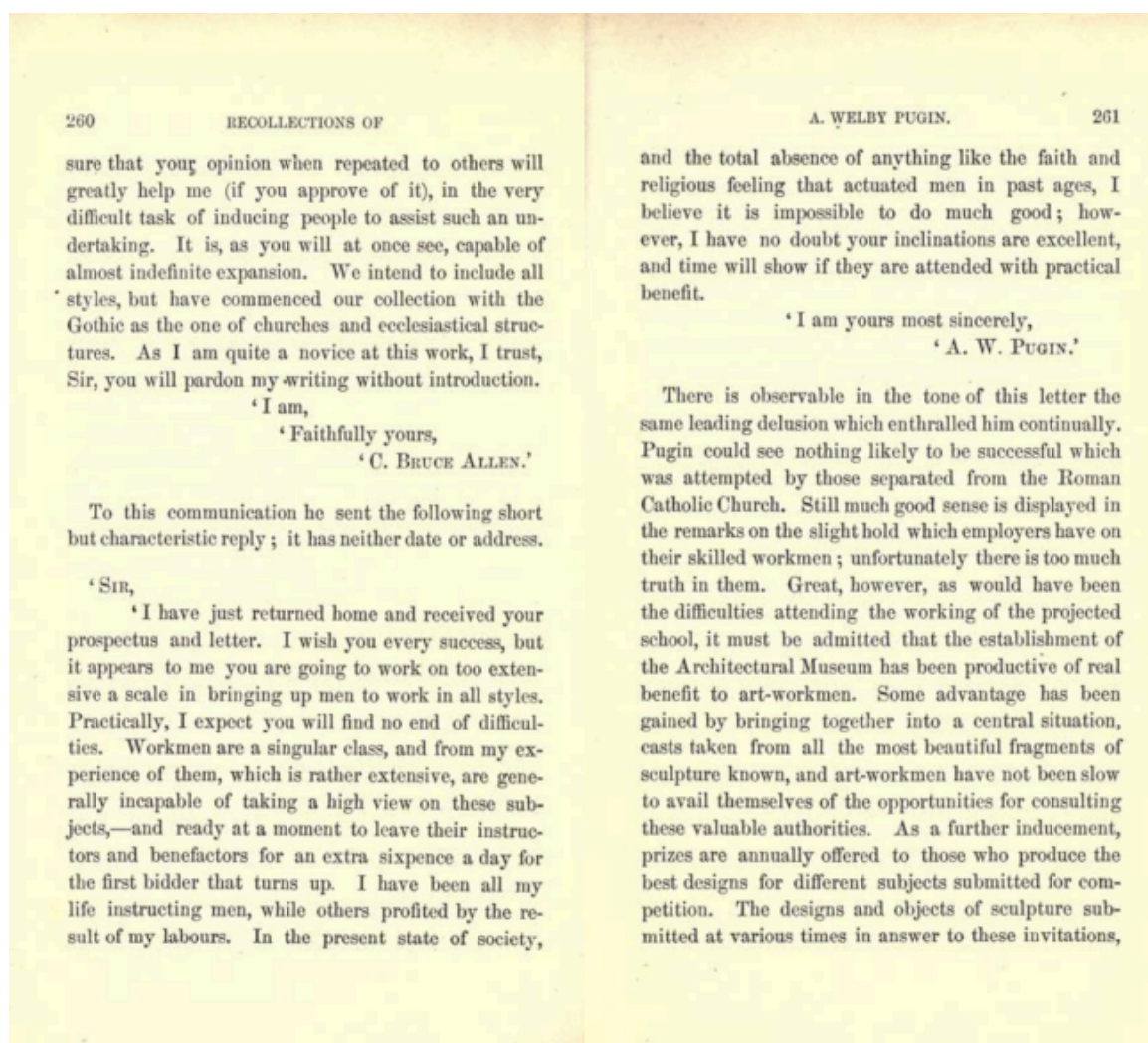

Engineer 1856/03/07

Self-Flushing Apparatus for Sewers (Illustrated)

"The accompanying sketches have been forwarded to us by Mr. C. Bruce Allen, the curator of the Architectural Museum, Cannon Row..."

The Engineer 1874/09/11

Letters to the Editor, p211

Notes on the 'Black Drop', its cause and remedy in Transit Observations

C. Bruce Allen

The Engineer 1874/11/13

Letters to the Editor, p356

The Eye in Transit Observations

C. Bruce Allen, Westminster

The Engineer 1877/10/12

Letters to the Editor, p260

The Earth's Shadow as Projected on the Moon's Surface

C. Bruce Allen

The Engineer 1877/11/02

Letters to the Editor, p310

The Shadow-Drop

C. Bruce Allen

The Engineer 1878/11/29

Letters to the Editor, p386

Science Research and Scientific Research Fund

C. Bruce Allen, Westminster

The Engineer 1881/06/24
Letters to the Editor, p458
The Endowment of Research and the Transit of '82
C. Bruce Allen

The Engineer 1881/08/05
Letters to the Editor, p96
Battersea Bridge
C. Bruce Allen

The Engineer 1881/12/16
Letters to the Editor, p444
The Transit of Venus
C. Bruce Allen 111 Cheyne Walk, Chelsea
C. Bruce Allen: 'Rudimentary Treatise on Cottage Building or, Hints for Improving the Dwellings of the Labouring Classes' 1854

Charles Bruce Allen & Edward Ellis Allen: 'Cottage Building: Or, Hints for Improving the Dwellings of Working Men and Labourers' 1900

Mills's Buildings and Park Row (demolished): Charles Bruce Allen, architect (No. 6, 1861). Survey of London: Volume 45, Knightsbridge. Originally published by London County Council, London, 2000.

Cannon row, 9 Bridge st. Westmstr.
Architectural Museum,
C. Bruce Allen, curator
Allen Charles Bruce, architect
CANNON WHARF.
Bent William, coal merchant
Fry Robert, coal merchant
Lacy Charles, coal merchant
Lamb Charles, coal merchant
CANCER HOSPITAL (for out-
patients only)
2 White James, short hand writer
3 Birch John B. & E. civil engineers
3 Chapman Henry, civil engineer
3 Morton Edward, short hand writer
4 Arntz Robert Richard, surveyor
4 Farmer James, builder
4 Lewis Thomas Christopher, architect
4 Haddan John Coope, civil engineer
4 Swainson Charles, civil engineer
5 Barnard Edwd. agt. for crown colonies
WHITEHALL WHARF.
Stewards & Co. portland stone merchts.
William Henry Holland, agent
Franklin Frank, italian & galway
marble quarries proprietor
Siliceous Stone Company,
Edward Mendham, sec
CANNON ROW WHARF.
Feltoe Francis & Sons, coal merchants
Yool William & Son, coal merchants
8 Guy & Reed, solicitors
8 Keen William, estate agent & valuer
8 Kelly Geo. gazette & advertising agt
BOARD OF CONTROL

by rod in the said district, and do order that the close time for rod fishing in that district shall commence on the 15th October.

Given under my hand at Whitehall, the 16th day of January, 1867.

(Signed) *S. H. Walpole.*

PARIS EXHIBITION OF 1867.

List of the Exhibitors to whom space has been allotted by the respective Committees.

[Class LXV.]—*Civil Engineering, Public Works, and Architecture.*

Anderson, P. and Sons, Belfast.—Roofing felt in rolls.

The Architectural Museum, South Kensington.—Prize objects in arts cognate to architecture, by various British art workmen. (See Architectural Court.)

The Architectural Pottery Company, Poole, Dorset.—Floor and wall tiles. (See Architectural Court.)

Beard and Dent, 21, Newcastle-street, Strand, London.—Cast lead traps, valves, &c.

Bishop's Waltham Clay Company (Limited), Bishop's Waltham, Hants.—Terra cottas executed for the South Kensington Museum.

Blanchard, M. H., 74, Blackfriars-road, London.—Terra cottas executed for the South Kensington Museum; Frame, mullion, and transom of window in terra cotta; only latter object in Testing House. (See Testing House.)

Blashfield, J. M., Stamford.—Terra cottas, general and special, executed for the South Kensington

Colliver, Thomas, Bangor Slate Quarries, Bangor.—Roofing slates. (See Testing House.)

Colthurst, Symonds, and Co., Patent Tile and Pottery Works, Bridgewater.—Roofing tiles. (See Testing House.)

Corporation of the Central Hall of Arts and Sciences, South Kensington, London, through Lieut.-Col. Scott, R.E.—Model of hall erecting at Kensington.

Cottam and Co., 2, Winsley-street, Oxford-street, London.—Cast-iron ridge cresting, and terminal. (See Testing House.)

Denton, A. B., 22, Whitehall-place, Westminster, London.—Plans of cottages, farm buildings, &c.

Doulton, H. and Co., 63, High-street, Lambeth, London.—Drain-pipes, sanitary articles, &c., and chimney pots; only latter object in Testing House. (See Testing House.)

Earp, F., Kennington-road, London.—Stone carvings. (See Architectural Court.)

Eastwood, George, 31, Walm Gate, York.—Planes, &c.

Eassie, W. and Co., High Orchard Saw Mills, Gloucester.—Pile engine.

Farmer, W., 167, Westminster-bridge-road, London.—Stone carvings, &c. (See Architectural Court.)

Field W., 13, Parliament-street, London.—Architectural stone and marble work. (See Architectural Court.)

Finch, John, 11, Adam-street, Adelphi, London.—Bath bricks, tiles, &c.

Forsyth, James, Hampstead-road, London.—Architectural stone and marble work. (See Architectural Court.)

Gallichan and Co., Victoria Pottery, Leigh, Essex.—Sanitary drain pipes.

Glynrhonwy Slate Company, Carnarvon, North Wales.—Roofing slates. (See Testing House.)

No. 402. Vol. VII.] JOURNAL OF THE SOCIETY OF ARTS. [Aug. 3, 1860.

Journal of the Society of Arts.

FRIDAY, AUGUST 3, 1860.

MECHANICS' INSTITUTIONS.

A Bill has lately been before Parliament to "Amend the Acts concerning Theatres and Public Houses," by one clause of which it was proposed to extend the meaning of the word "stage plays," as used in the Police Acts, so as

to include under that term a great variety of entertainments, dramatic or otherwise. Such an extended meaning it was thought would (though not intended to do so) interfere with the proceedings of Mechanics' Institutions and other bodies of a similar character, and a letter was addressed by the Secretary of the Society of Arts to Sir G. Lewis, the Secretary of State, by whom the Bill had been brought into the House of Commons, calling his attention to the circumstance, and requesting that such modifications might be introduced as would exclude Institutions from the operation of the Bill. The Bill has since been withdrawn entirely.

INTERNATIONAL EXHIBITION OF 1862.

The following additions have been made to the List of Guarantors and of the sums guaranteed since the announcement in last week's *Journal*:—

* * The names marked with an asterisk are those of Members of the Society of Arts.

NAMES.	AMOUNT.	REPRESENTING THE OBJECTS OF THE SOCIETY—ARTS, MANUFACTURES, AND COMMERCE.
Amount announced last week	£340,450	
* George Kent, 119, High Holborn, W.C.	200	Manufactures.
James Pratt Marrian, Birmingham	100	Manufactures.
Fownes Brothers and Co., 41, Cheapside, E.C.	100	Manufactures.
* Clabburn, Sons, and Crisp, Norwich	100	Manufactures.
George Jay and Son, Albion Mill, Norwich	100	Manufactures.
Aire and Calder Glass Co. Castleford, Free Trade Wharf, and 61, King William-street, E.C.	500	Commerce.
Brown and Polson, Paisley	250	Manufactures.
J. and J. Hopkinson, 235, Regent-street, W.	200	Manufactures.
Richard Viccars, jun., Vine Cottage, Padbury	100	Manufactures.
Barnett Meyers, Mill-lane, Tooley-street, E.C.	100	Manufactures.
Sir C. L. Eastlake, President of the Royal Academy, 7, Fitzroy-square, W.	200	Arts.
Frederick Tayler, 11, Upper Phillimore-gardens, Kensington, W.	200	Arts.
John Jackson Blandy, High-grove, Reading	100	Arts.
The Earl of Rosse, F.R.S., Birr Castle, Parsonstown, Ireland	1,000	Arts.
Caley Brothers, Windsor	100	Manufactures.
Elsmore and Forster, Tunstall, Staffordshire	250	Manufactures.
C. Bruce Allen, Architectural Museum, South Kensington, W.	100	Arts.
Directors and Officers of the Crystal Palace Company:—		

The undermentioned Houses are situate within the Boundaries of the									
Civil Parish (or Township) of	Municipal Borough of	Municipal Ward of	Parliamentary Borough of	Town or Village or Hamlet of	Urban Sanitary District of	Rural Sanitary District of	Ecclesiastical Parish or District of		
St. Paul's	Chelsea	Stanley	Chelsea		Chelsea	113	St. Paul's		
No. of Schedule	ROAD, STREET, &c., and No. or NAME of HOUSE	HOUSES No. of Houses in the Ward	NAME and Surname of each Person	RELATION to Head of Family	CON- DITION as to Marriage	AGE last Birthday of	Rank, Profession, or OCCUPATION	WHERE BORN	(1) Deaf-and-Dumb (2) Blind (3) Imbecile or Idiot (4) Lunatic
			Alma Port	Wife	Mar	26		Gloucestershire	
			Alma Alpa	Daughter		4		Chelsea	
			John	Son		2		Chelsea	
23	Do		William J.	Son		1		Chelsea	
			Henry E. Vint	Head	Mar	28	Coachman	Gloucestershire	
			Emma	Wife	Mar	26		Gloucestershire	
			Frederick	Daughter		4		Gloucestershire	
			Alma M.	Son		2		Gloucestershire	
24	Do		William Russell	Head	Mar	34	Cab. driver	Gloucestershire	
			Elizabeth	Wife	Mar	28	Milliner	Gloucestershire	
			George	Son	Mar	16	Sailor	Gloucestershire	
			John	Son			Scholar	Gloucestershire	
25	Do		John Ellis	Head	Mar	55	Cabinet maker	Gloucestershire	
			Harriet	Wife	Mar	40		Gloucestershire	
26	109 Do	1	George E. Burton	Head	Mar	24	Butcher	Gloucestershire	
			Marion	Wife	Mar	19		Gloucestershire	
			Harriet	Daughter	Mar	28		Gloucestershire	
			Henry J.	Son	do	7	Warehouseman	Gloucestershire	
			Alma M.	Daughter	do	25		Gloucestershire	
27	110 Do	1	James Nelson	Head	Mar	52	Servant	Gloucestershire	
			Elizabeth	Wife	Mar	44		Gloucestershire	
			William	Son	Mar	19		Gloucestershire	
			John	Son	Mar	16		Gloucestershire	
28	111 Do	1	Harriet E. Allen	Head	Mar	55	Civil Engineer	Gloucestershire	
			William	Son	do	43		Gloucestershire	
6	Total of Houses...	3	Total of Males and Females...						

NOTE.—Draw the pen through such of the words of the headings as are inappropriate.

Eng.—Sheet F.

The undermentioned Houses are situate within the Boundaries of the									
Civil Parish (or Township) of	Municipal Borough of	Municipal Ward of	Parliamentary Borough of	Town or Village or Hamlet of	Urban Sanitary District of	Rural Sanitary District of	Ecclesiastical Parish or District of		
St. Paul's	Chelsea	Stanley	Chelsea		Chelsea		St. Paul's		
No. of Schedule	ROAD, STREET, &c., and No. or NAME of HOUSE	HOUSES No. of Houses in the Ward	NAME and Surname of each Person	RELATION to Head of Family	CON- DITION as to Marriage	AGE last Birthday of	Rank, Profession, or OCCUPATION	WHERE BORN	(1) Deaf-and-Dumb (2) Blind (3) Imbecile or Idiot (4) Lunatic
			Harriet Allen	Son	Mar	23	Bookbinder	Gloucestershire	
			Harriet	Wife	Mar	17	Milliner	Gloucestershire	
			Harriet	Son	Mar	16	Scholar	Gloucestershire	
			Alma M.	Daughter	Mar	14		Gloucestershire	
			Harriet	Son	Mar	8		Gloucestershire	
29	112 Do	1	Harriet	Head	Mar	28	Architect	Gloucestershire	
			Harriet	Wife	Mar	15	Furnishing Dealer	Gloucestershire	
			Harriet	Daughter	Mar	16	Scholar	Gloucestershire	
			Harriet	Son	Mar	12		Gloucestershire	
			Harriet	Daughter	Mar	4		Gloucestershire	
			Harriet	Son	Mar	6		Gloucestershire	
			Harriet	Son	Mar	4		Gloucestershire	
			Harriet	Son	Mar	2		Gloucestershire	
30	Do		Edmund Doughton	Head	Mar	29	Sweep	Gloucestershire	
			Harriet	Wife	Mar	28		Gloucestershire	
			Harriet	Daughter	Mar	7	Scholar	Gloucestershire	
			Harriet	Son	Mar	4		Gloucestershire	
			Harriet	Son	Mar	1/2		Gloucestershire	
31	Do		William Doughton	Head	Mar	22	Waterman	Gloucestershire	
			Harriet	Wife	Mar	32		Gloucestershire	
			Harriet	Daughter	Mar	11	Scholar	Gloucestershire	
			Harriet	Son	Mar	5		Gloucestershire	
			Harriet	Son	Mar	3		Gloucestershire	
	Total of Houses...	1	Total of Males and Females...						

NOTE.—Draw the pen through such of the words of the headings as are inappropriate.